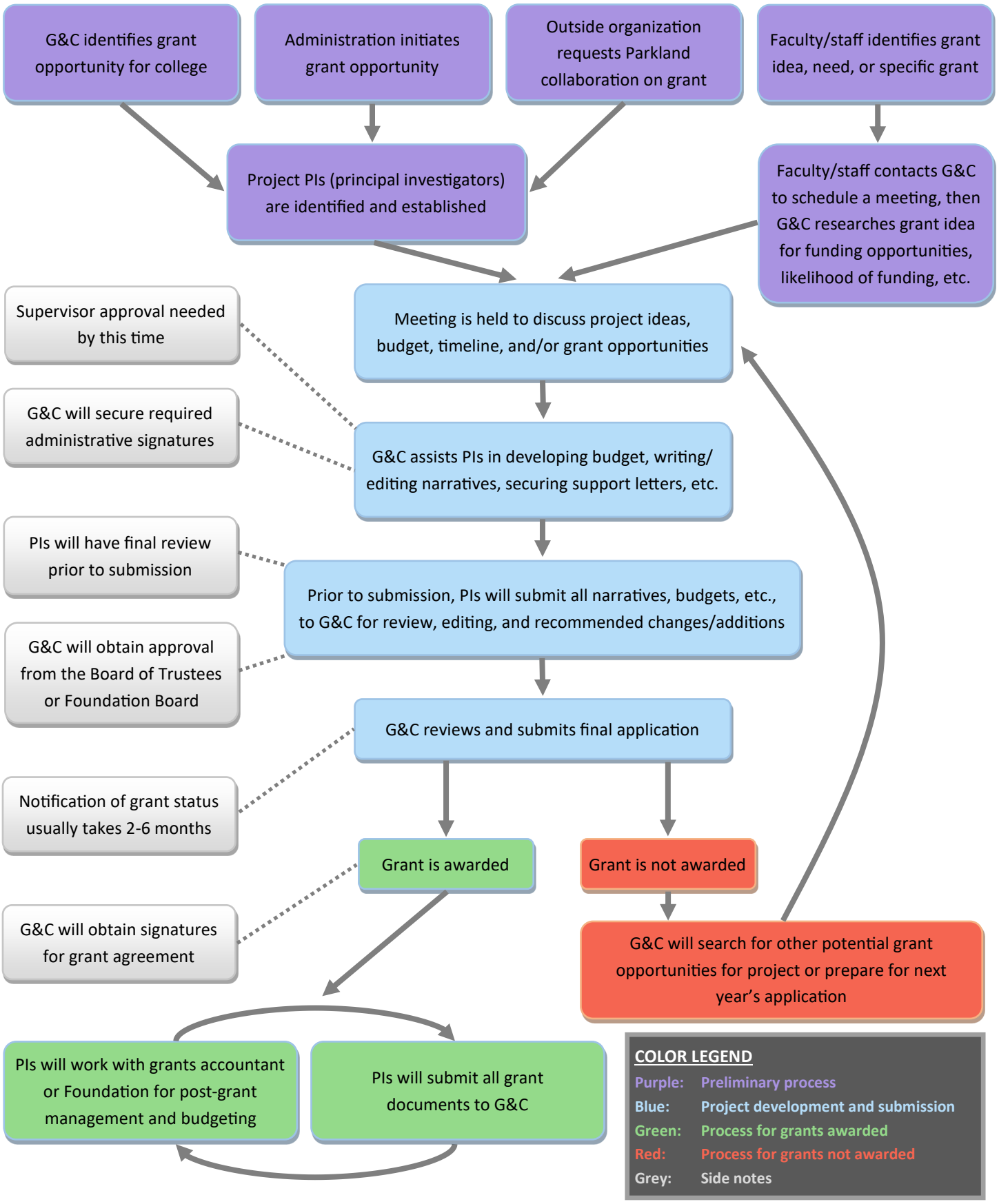# Grants and Contracts (G&C) Office Processes